

# Problems & Diagnoses

1) To **ADD a Diagnosis or Problem**, select a patient under Menu, left click on Diagnosis & Problems. Notice there are two separate areas: a Diagnosis, or chief complaint area for the current admission, and a Problems area where long-term, chronic problems are listed. Left click on the

 Add button.

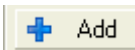
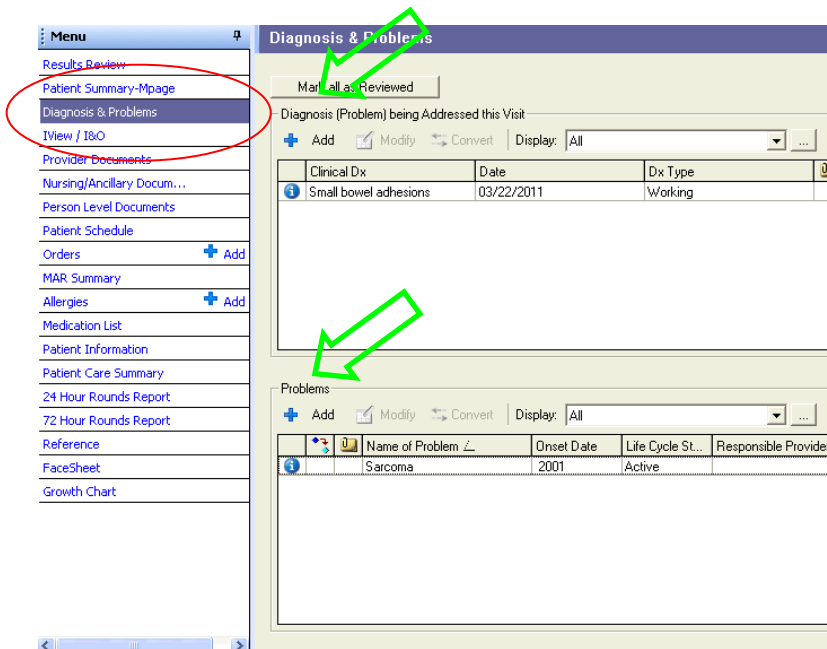

2) Complete the yellow mandatory fields below by typing the first few letters of the Diagnosis. For example, type Chest for a patient with chest pain. Left click on the

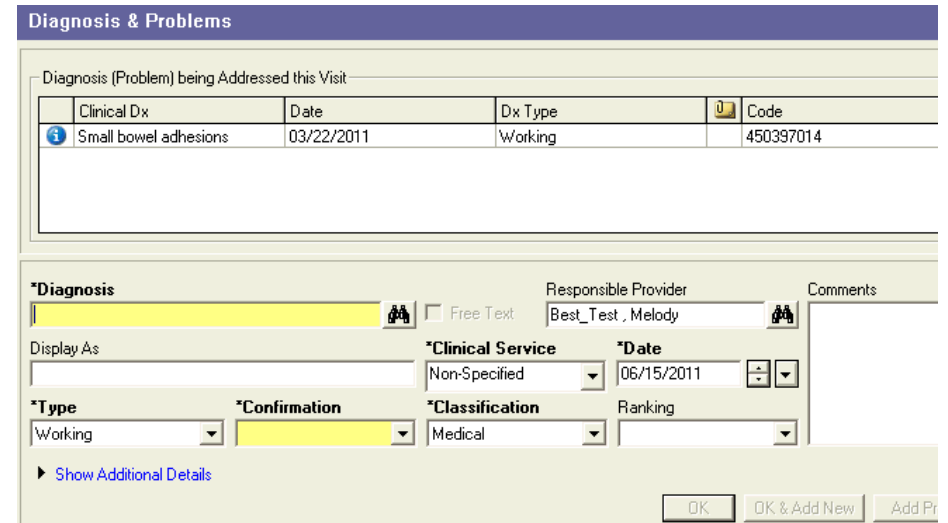

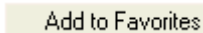
3) Scroll down on the Diagnosis Search box. Left click to select the appropriate diagnosis with a codified entry (has an ICD-9 or SNOMED code). Note: Left click on  as desired. Left click OK.

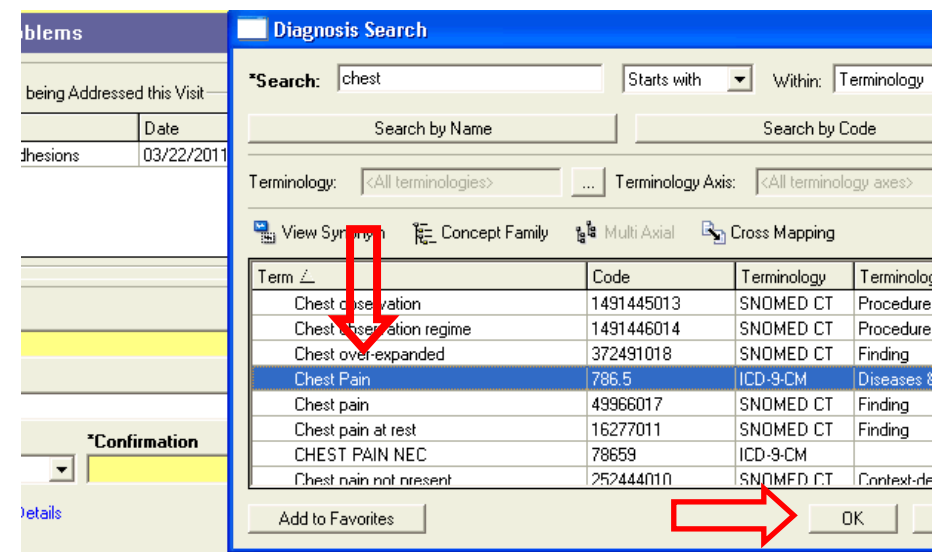

4) Complete the Confirmation mandatory cell by selecting the appropriate choice "Confirmed".

**Confirmation**

Complaint of

Confirmed

Differential

Provisional

5) Then left click

Chest Pain as a Diagnosis has now been added.

Mark all as Reviewed

Diagnosis (Problem) being Addressed this Visit

+ Add Modify Convert Display: All

Clinical Dx	Date	Dx Type	Code
Small bowel adhesions	03/22/2011	Working	450397014
Chest Pain	06/15/2011	Working	786.5

Problems

+ Add Modify Convert Display: All

Name of Problem	Onset Date	Life Cycle St...	Responsible Provider
Sarcoma	2001	Active	

To **Delete a diagnosis** already listed, right click on the desired entry and select Remove. You may also Modify a

Diagnosis (Problem) being Addressed this Visit

+ Add Modify Convert Display: All

Clinical Dx	Date	Dx Type	Code
Small bowel adhesions	03/22/2011	Working	450397014
Chest Pain	06/15/2011	Working	786.5

Remove Diagnosis

Problems

+ Add Modify Convert Display: All

Name of Problem	Onset Date	Life Cycle St...	Responsible Provider
Sarcoma	2001	Active	

1) **Creating a Favorites List** - Favorites Lists are saved & managed separately for both the Diagnoses and the Problem areas. Favorites can be added when a Diagnosis or Problem are initially Added, or afterward.

Following the process above, select a Problem such as Diabetes. Search for & select the correct codified Problem. Left click  , then left click  .

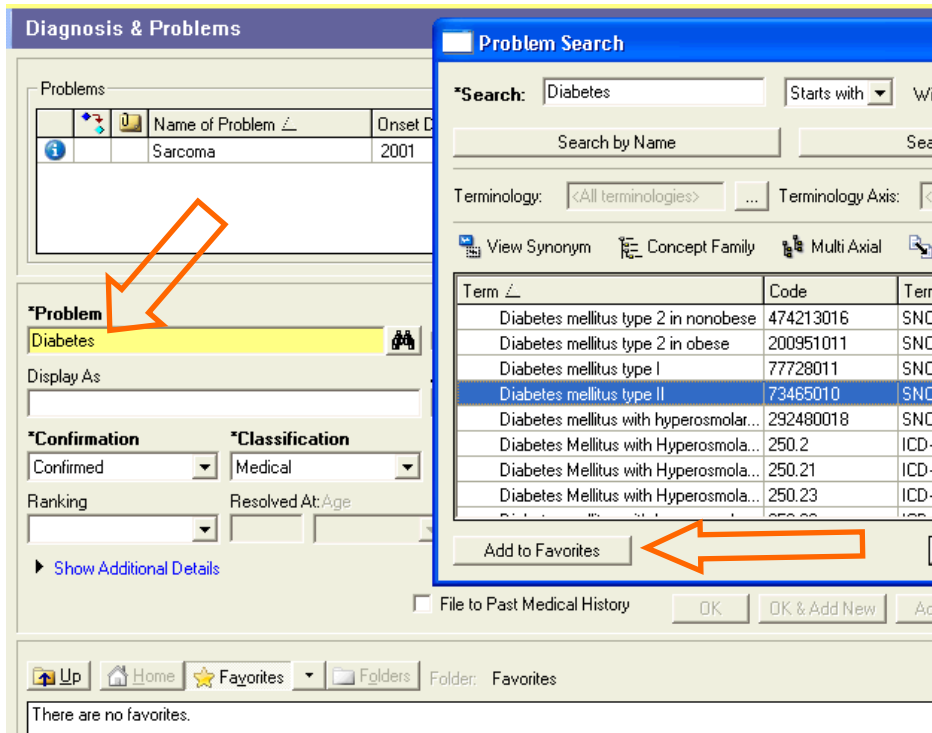

2) A Folder Maintenance window appears. Left click on Create

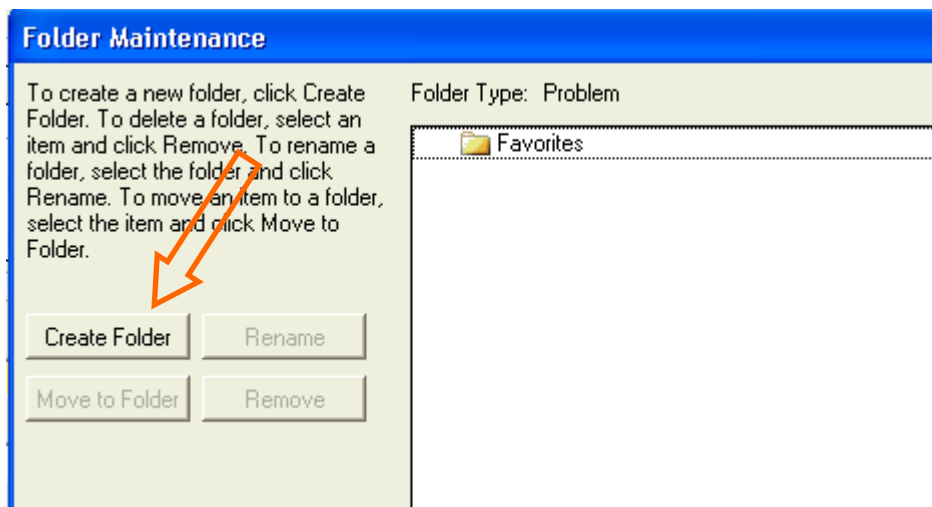

3) Name the List, for example "Favorites."



Left click **Close** or left click on Create Folder again to add another list.

To add the diagnosis to the new folder, insure the Diagnosis is highlighted, then left click OK.

Left clicking on Favorites now shows your list. Left click on

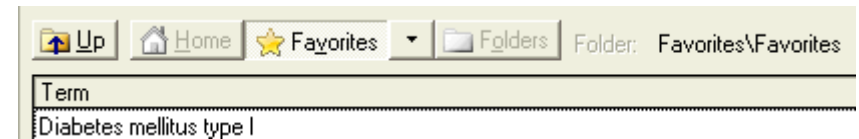

4) Top 50 Diagnoses are the most common diagnoses nation-wide. Diagnosis by System allows you to search alphabetically by body system.

RFV for