

- Do the **Admission Medication Reconciliation** by clicking on “Reconciliation” and then “Admission”.

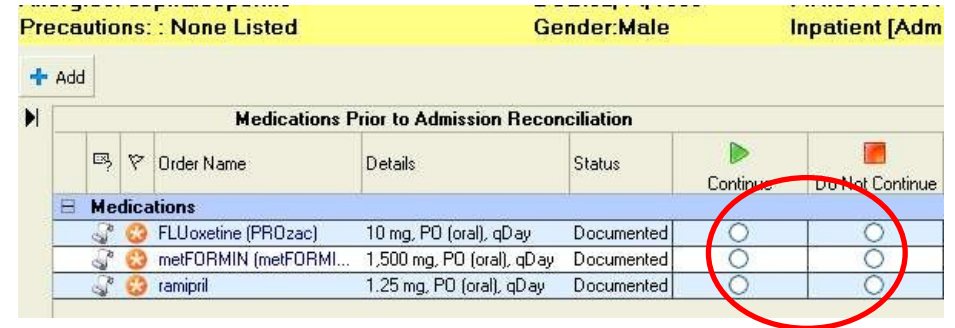

- Click on the appropriate radio button to **continue** a medication, or to **discontinue** a medication.



Continuing a home med attempts to **match** that medication to Cerner’s inpatient medication dictionary. If the home medication is entered in “correctly” by pharmacy tech, or nurse (Eg, Aspirin 81 mg oral tablet, oral, 30 tabs). That medication will work without any issues. Notice the “Green” Tablet

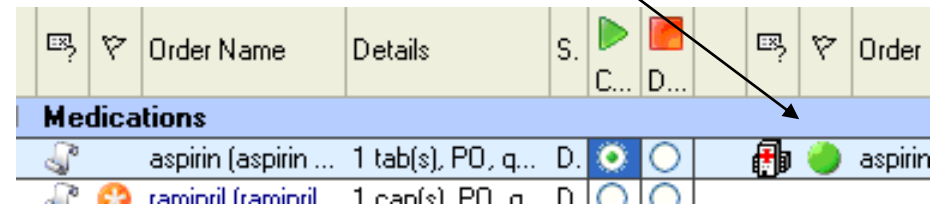

If the Home Medication is **NOT** entered in correctly with appropriate order details **MISSING** you will see the following:



In the ABOVE pic, aspirin is put in without accompanying order details (eg, dose, route, frequency, duration, dosage form). A Blue icon appears for the provider to answer appropriate questions regarding the medication.

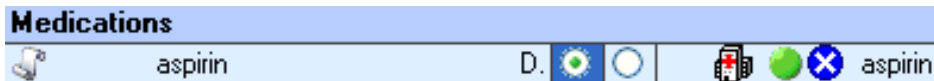

The above blue icon will occur if all required details of a medication are NOT entered in to the system.

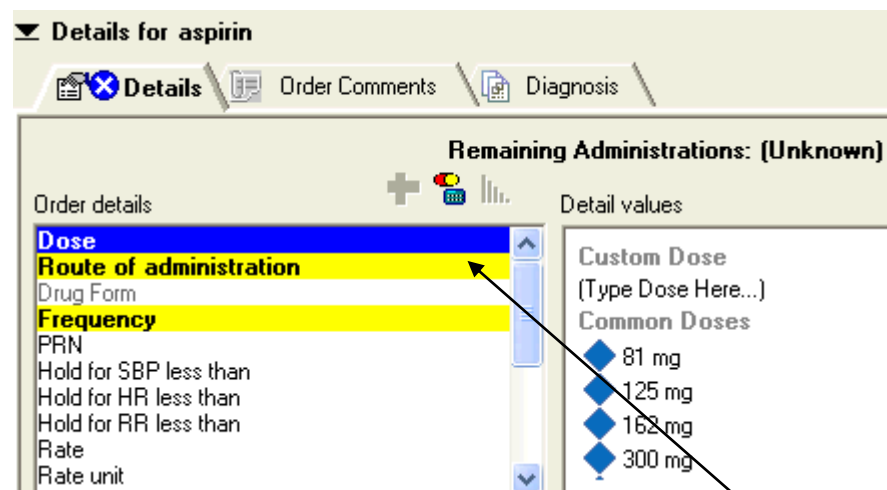

All medications require a DOSE, ROUTE, & FREQUENCY upon admission medication reconciliation. Required fields are highlighted in yellow with the first Needed field in BLUE.

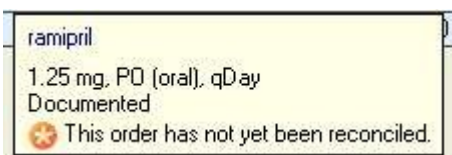

Note: Hovering Over a medication gives you the details regarding that medication, eg "ramipril" above.

The **ORANGE Stars** exist on medications that have yet to be reconciled.

If you do not see a medication that you would like to place as an "INPATIENT MED" Click the **Add Button**.

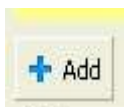

What happens if a home med is NOT in formulary at Lourdes ? A Convert to Inpatient Medication, aka, Therapeutic Substitution window may appear (such as the one seen below):

If you wish to convert the medication to an inpatient medication the following are therapeutic alternatives that are on formulary.

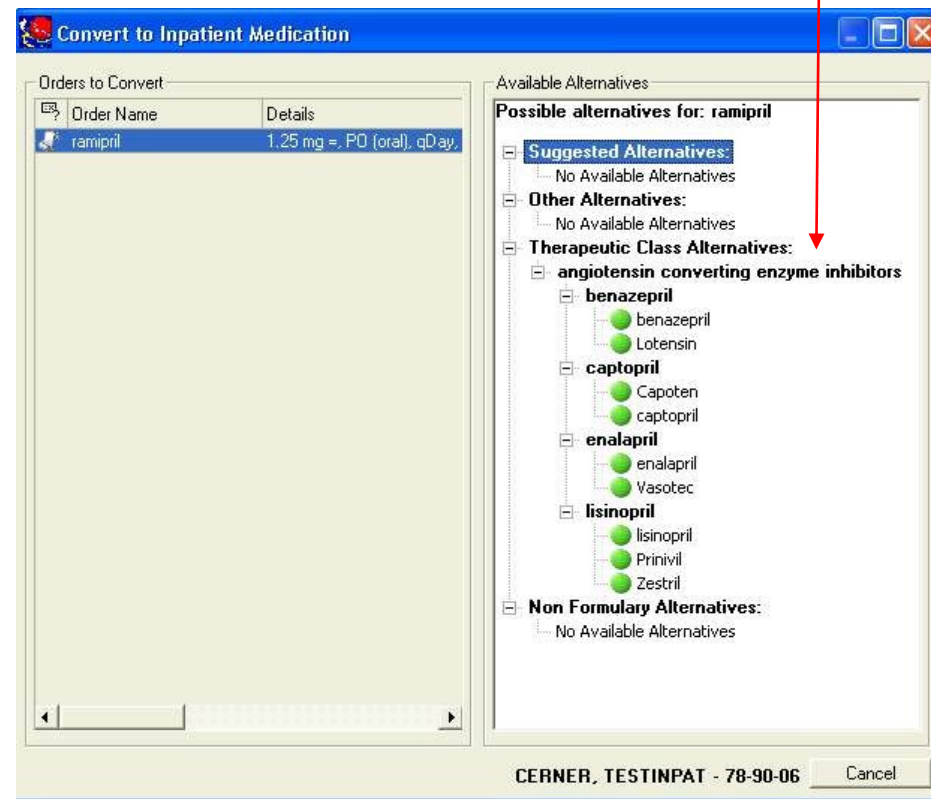

To Enable this select the (green colored pill).

If you do not want to pick an alternative then click Cancel and search for an order called "non formulary med"

Ordering a NON-FORMULARY MEDICATION:

Select the medication:

Patient Information: **DOB:03/23/1967** **FIN:9913191**
Gender:Female **Inpatient [A]**

Search: Find: non f

Code: 2477949012

Non Formulary Med

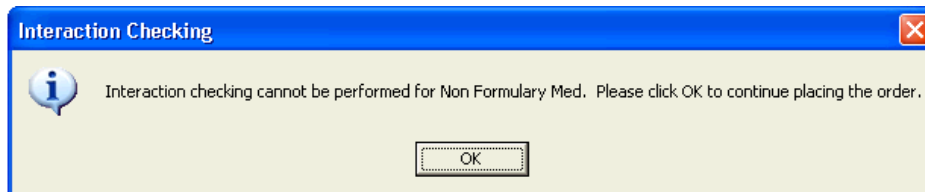

Remember: Duplicate alerts, dose range alerts and interaction checking will not take place for non-formulary medications. (Click ok) and fill out the required fields in yellow accurately. Please also note you might get called by pharmacy.

The following is a screen shot of a **Non-Formulary medication** order:

Orders for Signature

Order Name	Status	Start	Details
HPAR OLL: 940: 01 FIN:9913212636	Admit: 06/20/2011 12:10 EDT		

Medications
 Template Non Formulary Med (Non Formulary Med) Order 06/22/2011 10:16 EDT Routine, Start Date/Time: 06/22/2011

Details for Template Non Formulary Med (Non Formulary Med)
 Details | Order Comments | Diagnosis

Order details
Drug name
Dose
Route of administration
Frequency
 PRN
Duration
Reason for Ordering Non-Formulary Med
 Special Instructions
 Pharmacy order priority [Routine]
Start Date/Time: [06/22/2011 10:16 EDT]
 Stop type
 Stop Date/Time:

Detail values

Enter Information here

Required fields in Cerner appear Yellow.

The data asked about them is put on the right sided window called "Detail values"