

Anatomy of a Powerplan:

A **Power Plan** is a group of orders categorized together to facilitate complete, efficient and accurate order entry for patient admissions, diagnostic work ups and pathways of treatments.

For example, there are Power Plans to admit patients to Med/Surg, ICU or Hospice units. There also are numerous diagnosis-specific and medication-specific Power Plans. There are also procedural powerplans, reflecting a specific set of orders for a procedure.

A Power Plan is denoted by this yellow icon with colorful puzzle pieces in it. 

Anatomy of a Powerplan:

To **Initiate or place patient Orders Using a Power Plan**, select Orders from the Menu. Then select



from either place circled below.

Anatomy of a Powerplan:

To order an **Admission Power Plan**, type “Adm” into the **Find:** cell. Note the Power Plan icons



listed below. Left click once on the appropriate powerplan. The selection highlights it.

Tip: Click only once to avoid duplicate powerplans from being selected.

“Admission: Med/Surg—OLL”

Anatomy of a Powerplan:

The Power Plan can be seen below under View with the light bulb icons. Notice there are duplicate Power Plans due to double-clicking the selection. One needs to be removed. Right click on one of the Power Plans and select **Remove**. Notice in the bottom panel only one Power Plan remains.

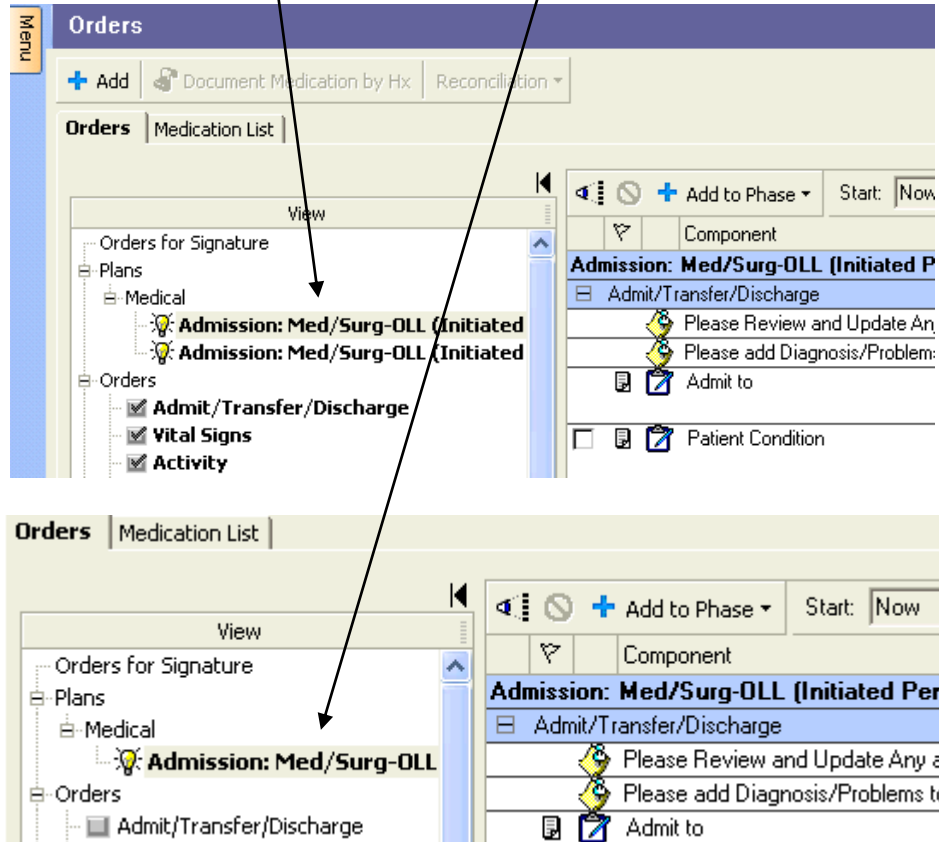

Anatomy of a Powerplan:

Left click on the black arrow below to "hide" the View navigation section allowing more of the Admission Power Plan to be viewed.

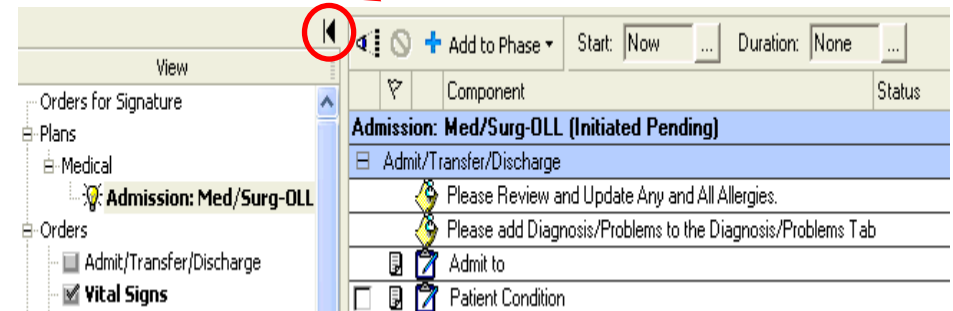

Anatomy of a Powerplan:

Areas to learn about in a Power Plan:

1) Left click on this black arrow re-establishes the ability to see the View area.

2) **+ Add to Phase** allows you to Add an order to the powerplan.

Please always add orders to powerplans as needed clinically. The powerplans will not be affected. Those orders will not be there the next time you select and initiate that powerplan (de novo).

Adding orders to a powerplan is PREFERRED as you can easily navigate to the pending or initiated powerplan to review and manipulate those orders prior to signing and even after signing the whole powerplan. Those orders get grouped with the powerplan.

3) Orders within Power Plans are organized under headings highlighted in shades of blue.

4) Sticky Note icons offer helpful information and tips about orders and order requirements.

5) Left click on the paper icon for reference information about that order.

6) These 3 dots, called an ellipsis, offers more options to select from for that order.

7) Left click on the empty boxes to select that order.

(REGARDING 1 - 7 (above) (SEE NEXT PAGE)

Anatomy of a Powerplan:

The screenshot shows a medical powerplan interface with several callouts:

- 1**: Points to the **Add** button.
- 2**: Points to the **Document** icon.
- 3**: Three callouts pointing to **Medication by Hx**, **Reconciliation**, and the **Start** dropdown menu.
- 4**: Points to the **Admission: Med/Surg-OLL (Initiated Pending)** header.
- 5**: Points to the **Admit to** checkbox.
- 6**: Points to the **Details** column header.
- 7**: Points to the **Resuscitation Status** checkbox.

| Component | Status | Details |
|---|--------|--|
| Admission: Med/Surg-OLL (Initiated Pending) | | |
| <input type="checkbox"/> Admit/Transfer/Discharge | | |
| <input checked="" type="checkbox"/> Please Review and Update Any and All Allergies. | | |
| <input checked="" type="checkbox"/> Please add Diagnosis/Problems to the Diagnosis/Problems Tab | | |
| <input checked="" type="checkbox"/> Admit to | | Not available for the facility of the active encounter |
| <input type="checkbox"/> Patient Condition | | Start Date T;N, Patient Condition Stable |
| <input type="checkbox"/> Resuscitation Status | | Start Date T;N, Full Code |
| <input type="checkbox"/> OLL-Nicotine Replacement Therapy (Smoking Cessation) | | |
| <input type="checkbox"/> OLL - VTE Prophylaxis v-6 | | |
| Nursing Orders | | |
| <input type="checkbox"/> Isolation | | |
| IV Solutions | | |
| <input type="checkbox"/> Saline Lock Insertion | | Start Date T;N |
| <input type="checkbox"/> sodium chloride (Normal Saline Flush 0.9% injectable solution) | | 10 mL, IV Push, Syringe, qShift Flush with a minimum of 2 mL Sterile Saline |
| Medications | | |
| <input type="checkbox"/> lidocaine (lidocaine 1% injectable solution) | | 0.1 mL, IntraDERMAL, Injection, Once, PRN for Oth... Over Intended IV Puncture Site. May repeat for maxi... |
| Anti-pyretics/Analgesics | | |
| <input type="checkbox"/> acetaminophen | | 650 mg, PO (oral), Tab, q4h, PRN for Pain or Fever |

Anatomy of a Powerplan:

Selecting Orders in the Admission: Med/Surg Power Plan:

- 1) Check the box for the appropriate order. In this example, Patient Condition is listed as Patient Condition Stable.
- 2) Use the ellipsis for more options. In this example, the patient's condition is other than Stable. Left click on the ellipsis at right.

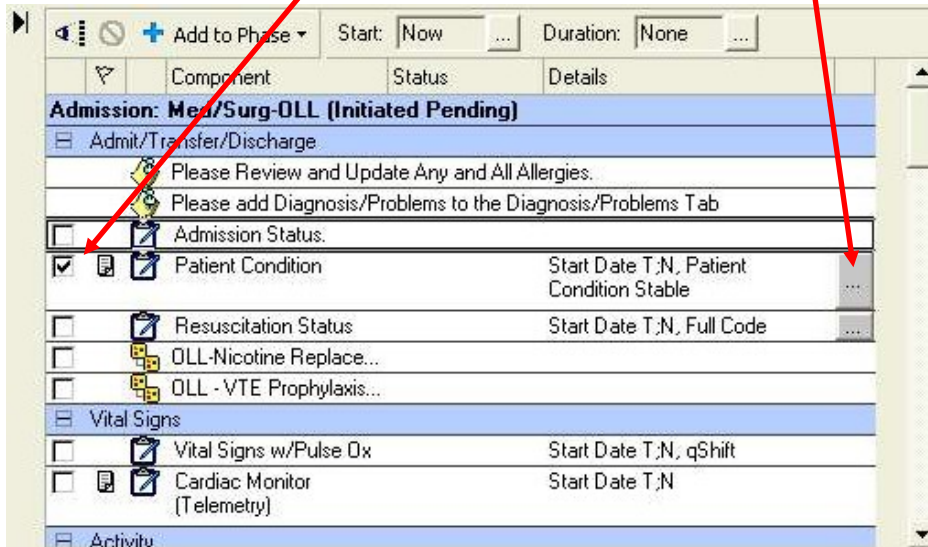

Anatomy of a Powerplan:

The ellipsis offers more choices. Left click to highlight

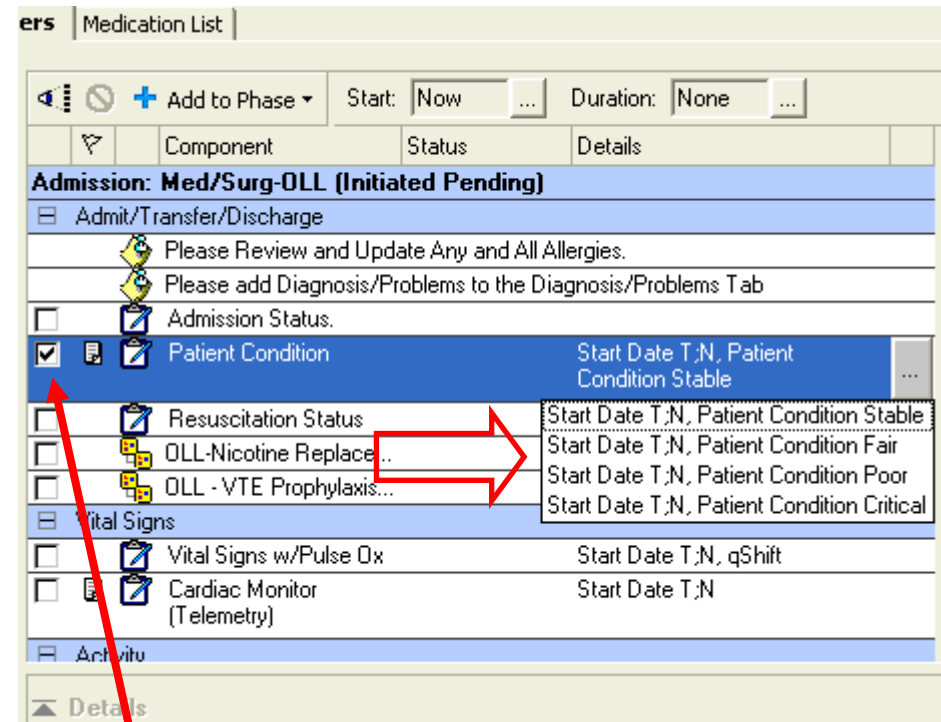

Tip: The selection is ONLY ordered if there is a check placed in the empty box to the left of order string! Selecting the option under the ellipsis does not add the order!

Anatomy of a Powerplan:

Note the Patient Condition has been modified to **Patient Condition Fair**.

The **Details for Patient Condition** are defaulted as shown below.

To close the Detail area, left click on the circled black arrow.

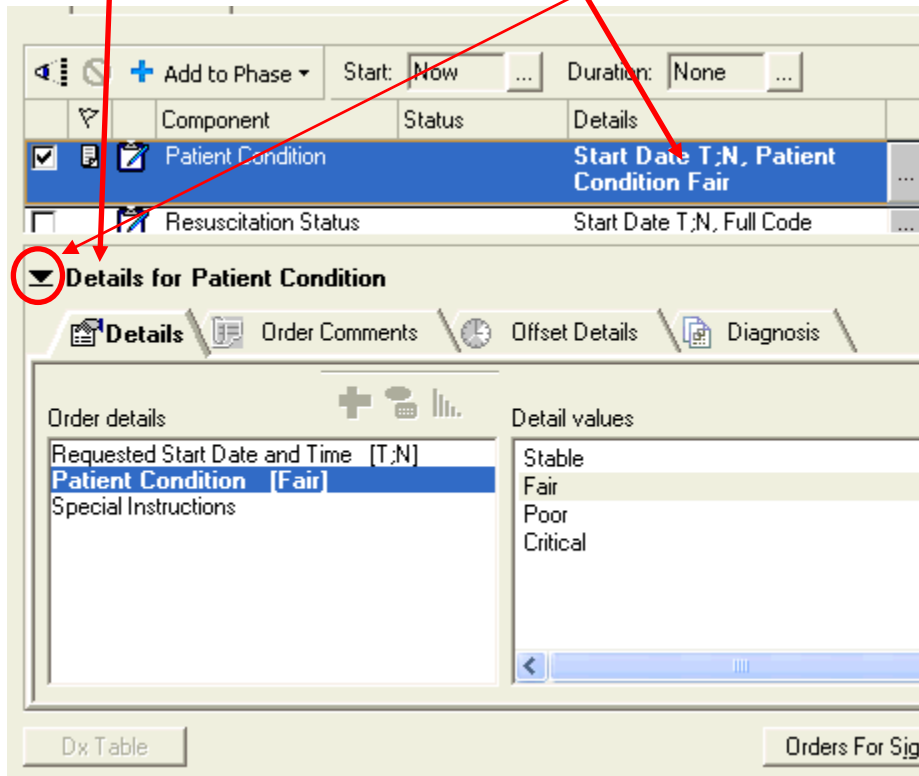

Anatomy of a Powerplan:

Continue selecting

orders in the Power Plan by checking the boxes.

Left clicking on this  icon automatically opens a mini power plan. It is a subset of fewer orders pertaining to a limited diagnostic or a treatment pathway.

A mini-powerplan is essentially an orderset nested within an orderset.

Minipowerplans can be ordered separately and individually from outside the orderset that they sit in (if clinically needed).

- Mini Power Plans offer the same functionality as larger Power Plans.
- Read the Sticky Notes for guidance; order as appropriate by checking the empty box.
- Remember to scroll down to see the entire Mini Power Plan.

Anatomy of a Powerplan:

Within the “Admission: Med/Surg-OLL” there are 2 mini-powerplans

1. Nicotine Replacement ...
2. VTE Prophylaxis v-6

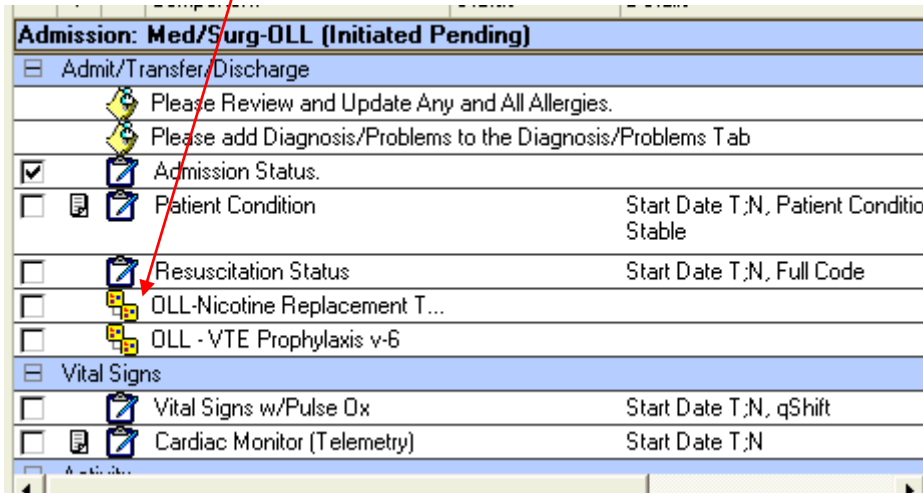

| Admission: Med/Surg-OLL (Initiated Pending) | | | |
|---|--|---|--|
| Admit/Transfer/Discharge | | | |
| | | Please Review and Update Any and All Allergies. | |
| | | Please add Diagnosis/Problems to the Diagnosis/Problems Tab | |
| <input checked="" type="checkbox"/> | | Admission Status. | |
| <input type="checkbox"/> | | Patient Condition | Start Date T;N, Patient Conditio Stable |
| <input type="checkbox"/> | | Resuscitation Status | Start Date T;N, Full Code |
| <input type="checkbox"/> | | OLL-Nicotine Replacement T... | |
| <input type="checkbox"/> | | OLL - VTE Prophylaxis v-6 | |
| Vital Signs | | | |
| <input type="checkbox"/> | | Vital Signs w/Pulse O _x | Start Date T;N, qShift |
| <input type="checkbox"/> | | Cardiac Monitor (Telemetry) | Start Date T;N |

If you click on the check box next to the VTE-Prophylaxis v-6 powerplan, that mini plan opens up from within. (see next page).

Anatomy of a Powerplan:

You can also go back to the Admission: Med/Surg Powerplan (the parent powerplan) by click on “**Return to OLL—Generic Med/Surg Admission orders**”

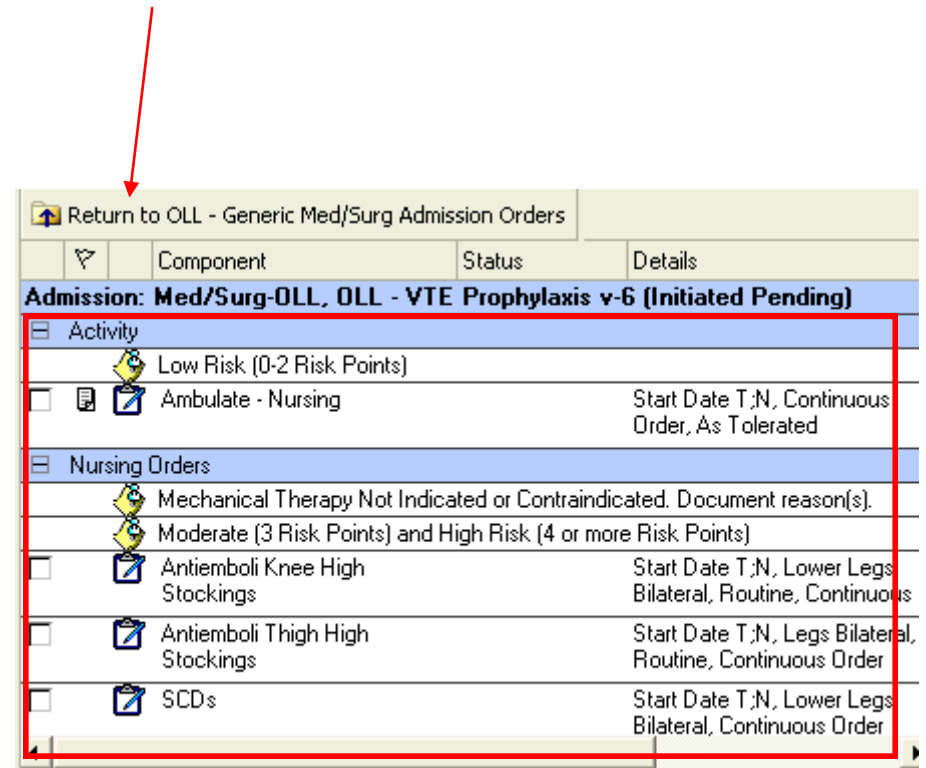

| Return to OLL - Generic Med/Surg Admission Orders | | | |
|--|-----------|--|--|
| | Component | Status | Details |
| Admission: Med/Surg-OLL, OLL - VTE Prophylaxis v-6 (Initiated Pending) | | | |
| Activity | | | |
| | | Low Risk (0-2 Risk Points) | |
| <input type="checkbox"/> | | Ambulate - Nursing | Start Date T;N, Continuous Order, As Tolerated |
| Nursing Orders | | | |
| | | Mechanical Therapy Not Indicated or Contraindicated. Document reason(s). | |
| | | Moderate (3 Risk Points) and High Risk (4 or more Risk Points) | |
| <input type="checkbox"/> | | Antiemboli Knee High Stockings | Start Date T;N, Lower Legs Bilateral, Routine, Continuous |
| <input type="checkbox"/> | | Antiemboli Thigh High Stockings | Start Date T;N, Legs Bilateral, Routine, Continuous Order |
| <input type="checkbox"/> | | SCDs | Start Date T;N, Lower Legs Bilateral, Continuous Order |

Note you can see now the VTE prophylaxis orders (red box). Remember this power plan is longer than what is shown. Please use the scroll bar on the right to scroll down as needed to review the **WHOLE** VTE prophylaxis powerplan.

Anatomy of a Powerplan:

Adding an order to a Power Plan

To Add an order, left click on **+ Add to Phase**, highlight **Add Order**.

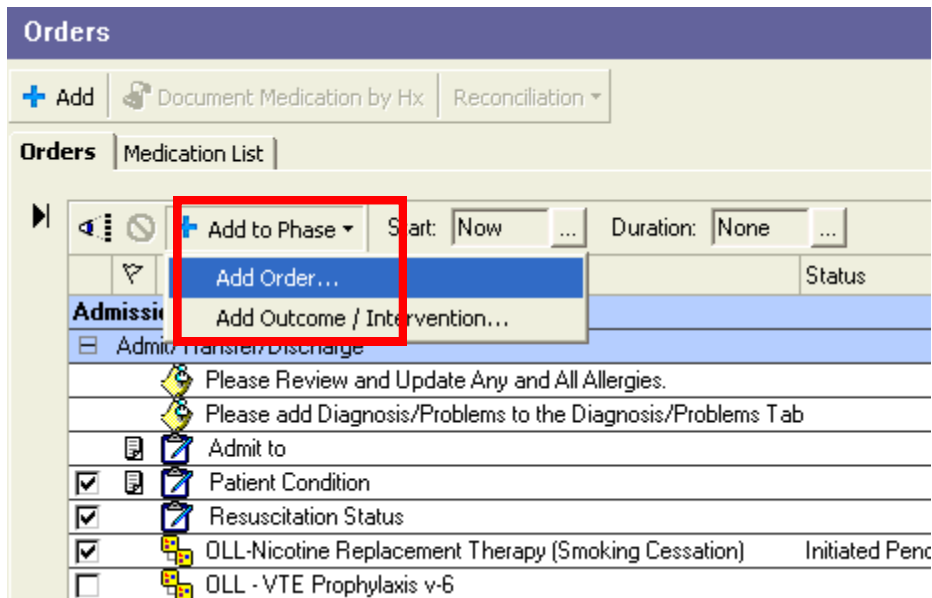

Anatomy of a Powerplan:

An **Add Order** screen appears. The functionality is the same as adding any single order. Type the first few letters of the order in the **Find:** cell.

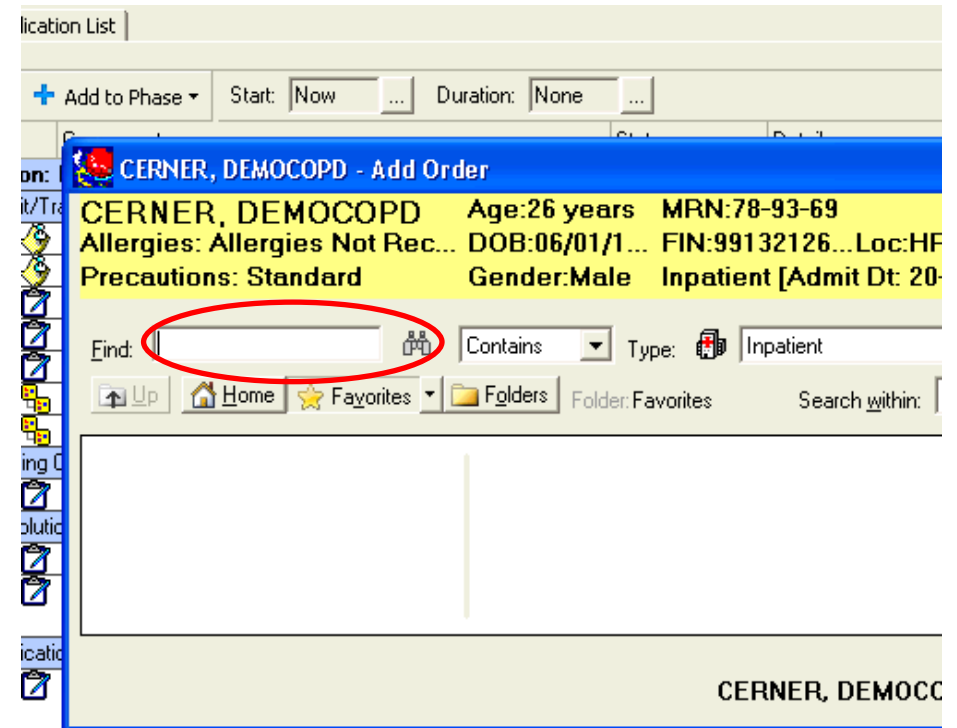

Anatomy of a Powerplan:

In this example, a Normal Saline bolus is ordered. The choice is highlighted, bringing up an Order Sentence window.

Then, the desired order sentence is also highlighted.

Left click **OK** then left click **Done**

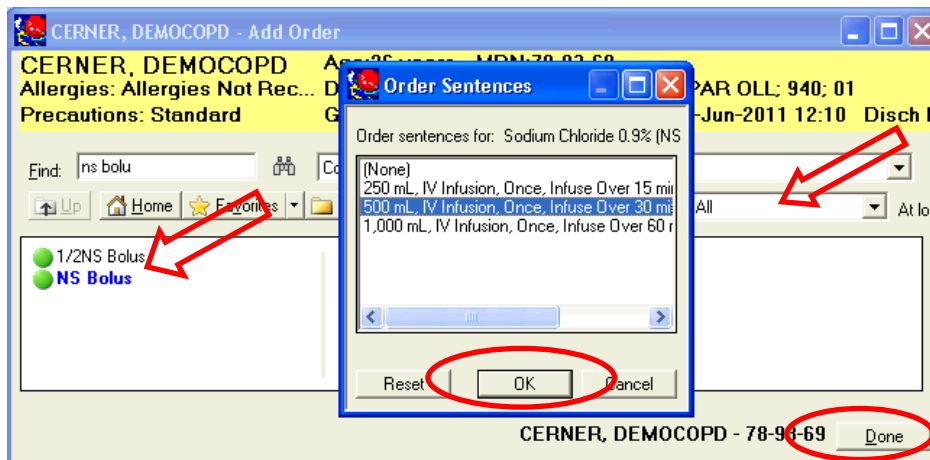

Anatomy of a Powerplan:

The Details for this new order can now be seen. Details can be modified from this screen as needed. Other instructions can be added under the **Order Comments** tab.

Left click on the drop down arrow to return to the Power Plan.

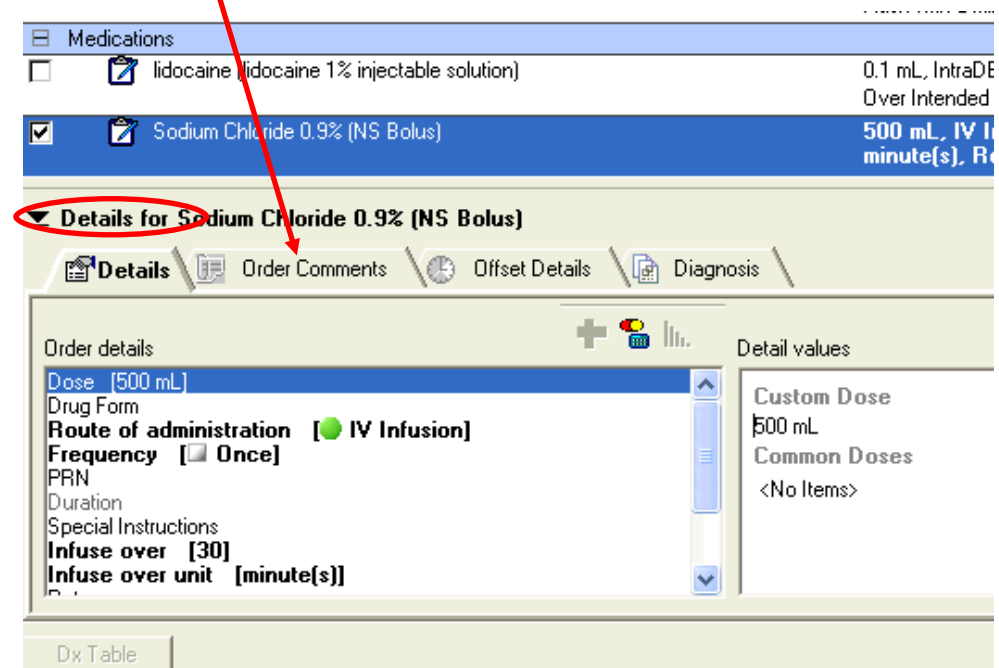

Anatomy of a Powerplan:

Modifying Orders within a Power Plan

Select the order with a check mark in the box at the left.

Left click on the order highlights it and brings up the Details screen where modifications to the order can be made.

✓ Here

acetaminophen-hydrocodone (Norco 5 mg-325 mg oral tablet) 1 tab(s), P
"Adults an

Details for acetaminophen-hydrocodone (Norco 5 mg-325 mg oral tablet)

Details | Order Comments | Offset Details | Diagnosis

Order details

Dose [● 1 tab(s)]
Route of administration [● PO (oral)]
Drug Form [Tab]
Frequency [□ q3h]
PRN [□ Moderate Pain]
Hold for SBP less than [90]
Hold for HR less than [60]
Hold for RR less than [10]
Rate

Detail values

Custom Dose
(Type Dose Here...)
Common Doses
● 1 tab(s)
◆ 2 tab(s)

Anatomy of a Powerplan: Modifying orders within a powerplan

Place a check to select the order.

Right click on the order, highlight and left click on Modify.

Highlight and left click on Modify.

Nursing Orders

Isolation

IV Solutions

Saline Lock Insertion

sodium chloride (Normal Saline) (Normal Saline) (Normal Saline) (Normal Saline)

Modify

Reference Information...

Enable Edit on the Line

This places the standard order.

In this example, **Isolation: Standard Precautions**.

Isolation

Start Date T:N, Isolation: Standard Precautions...

Details for Isolation

Details | Order Comments | Offset Details | Diagnosis

Order details

Requested Start Date and Time [T:N]
Isolation [Standard Precautions]
Indication for Isolation [need]
Special instructions

Detail values

Standard Precautions
Airborne Precautions
Contact Precautions
Droplet Precautions

To Navigate between Power Plans, left click on the black arrow circled in red below to re-establish your ability to see the View area.

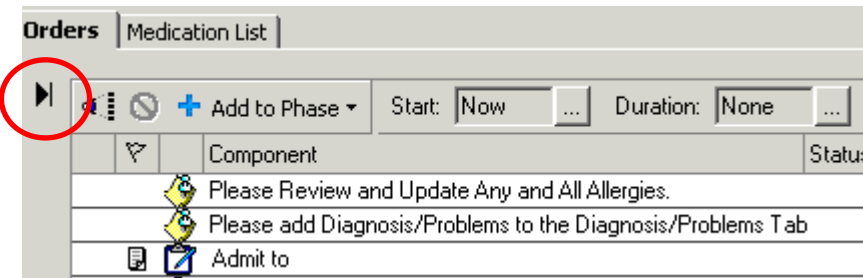

Under **View**, select other Power Plans by left clicking on them.

In the example below, neither Power Plan has been initiated because the Plans were not signed. This is indicated by the **(Initiated Pending)** verbiage.

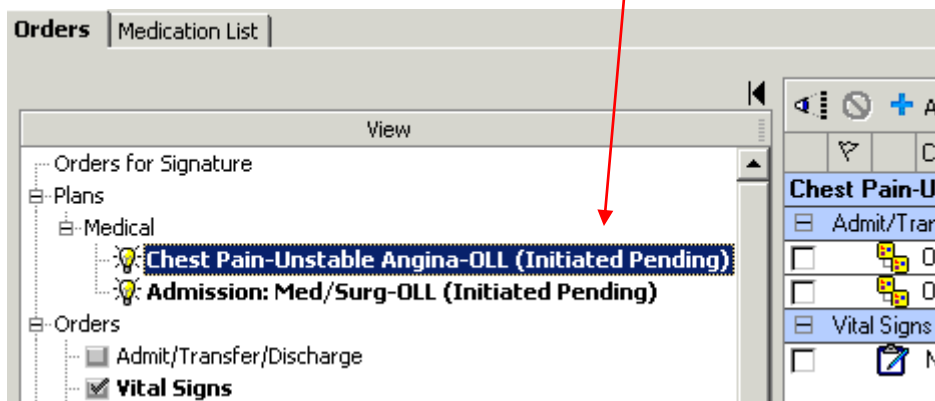

Anatomy of a Powerplan:

In this example, there are 5 Power Plans and one Mini Power Plan. All of the plans have either been Discontinued or Initiated.

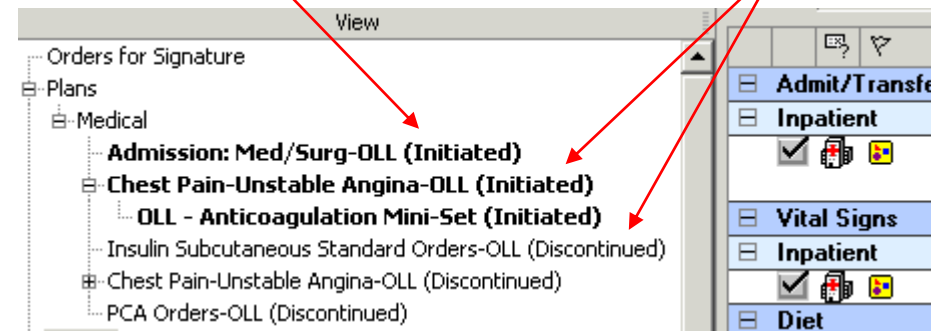

To **Discontinue a Power Plan**, right click on the desired plan and select **Discontinue**.

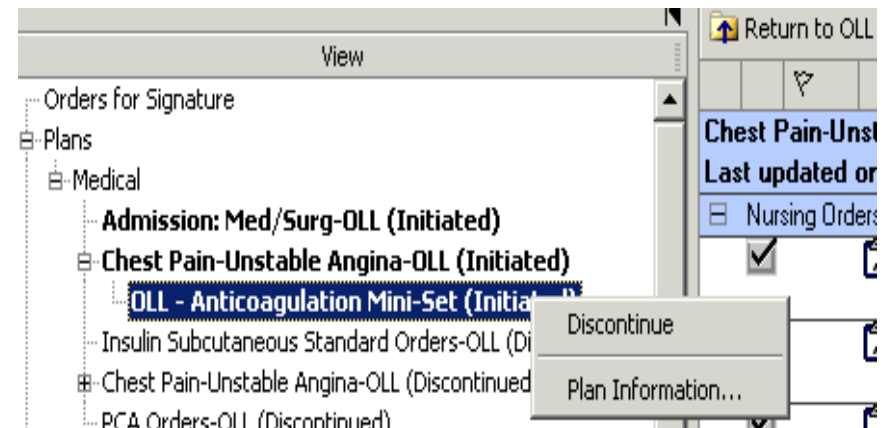

Remember to **Click Orders for Signature** and then **Sign**.